

KITCHEN EQUIPMENT PLAN
1/4"=1'-0"

GC TO VERIFY THE EXISTING ROOF PENETRATION CAN BE REUSED, FIELD COORDINATE DISTANCE OF ROOF EQUIPMENT WITH NEW KES EQUIPMENT LOCATION

GC TO SAVE ALL POS MOUNTING DEVICES AND HARDWARE DURING THE DEMO PHASE FOR USE WHEN THE POS INSTALLER RETURNS TO REINSTALL POS EQUIPMENT

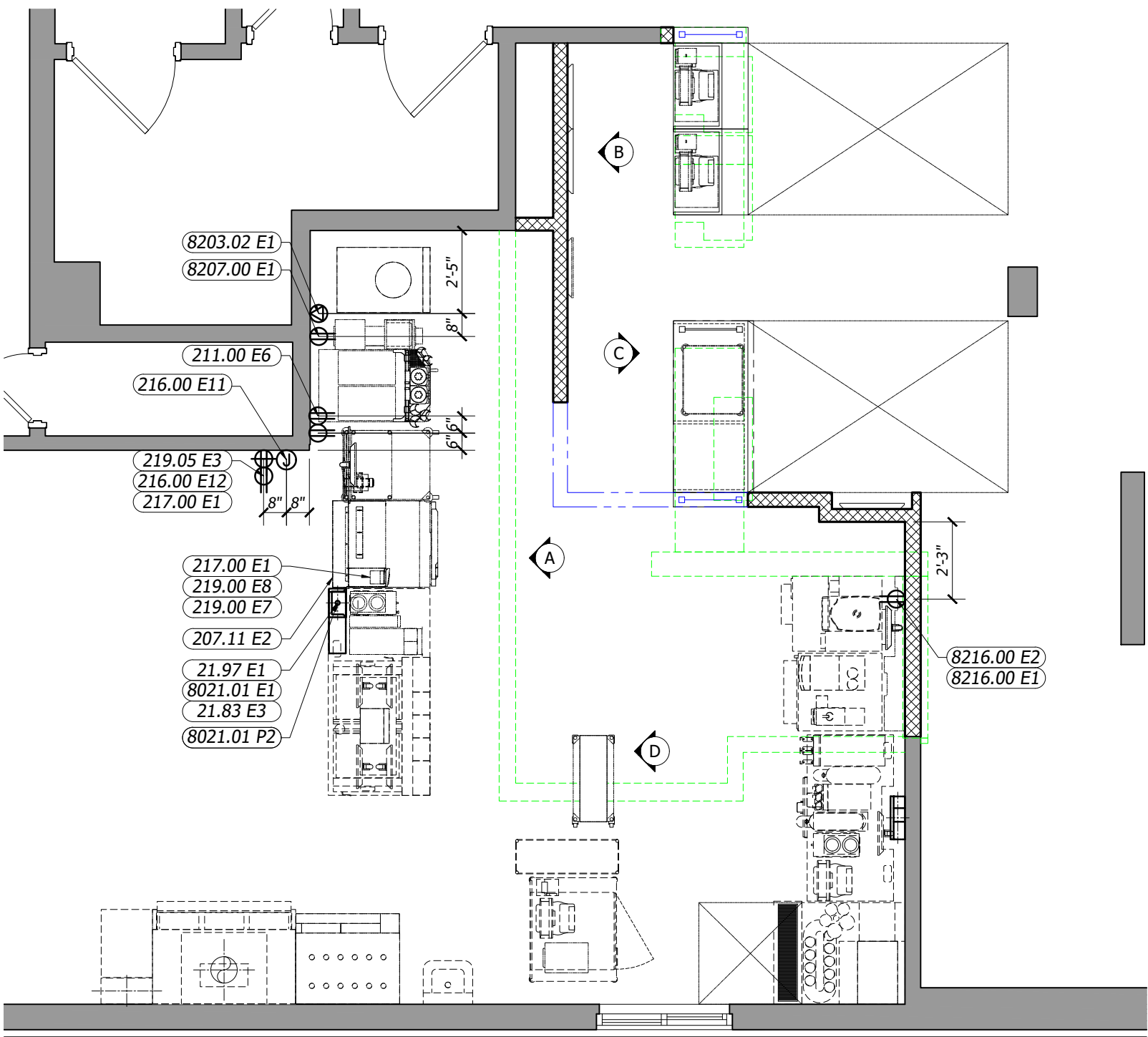

ROUGH-IN PLAN
1/4"=1'-0"

GC TO VERIFY THE EXISTING ROOF PENETRATION CAN BE REUSED, FIELD COORDINATE DISTANCE OF ROOF EQUIPMENT WITH NEW KES EQUIPMENT LOCATION

GC TO SAVE ALL POS MOUNTING DEVICES AND HARDWARE DURING THE DEMO PHASE FOR USE WHEN THE POS INSTALLER RETURNS TO REINSTALL POS EQUIPMENT

AS-BUILT CONDITIONS WERE TRANSFERRED FROM 3RD PARTY SURVEY AND ACCURACY SHOULD BE CONFIRMED BY GC AND/OR MCDONALD'S ACM PRIOR TO INSTALL

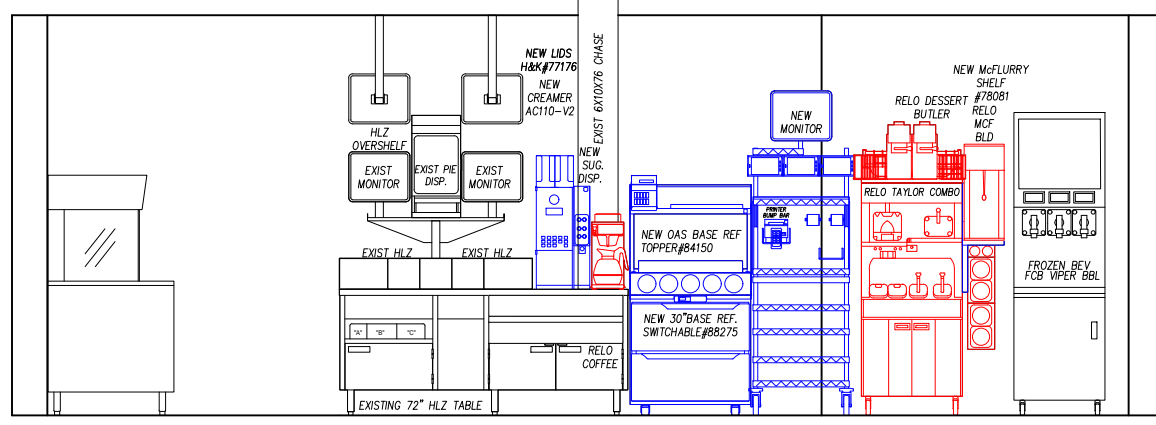

A CENTER ISLAND ELEVATION
1/4"=1'-0"

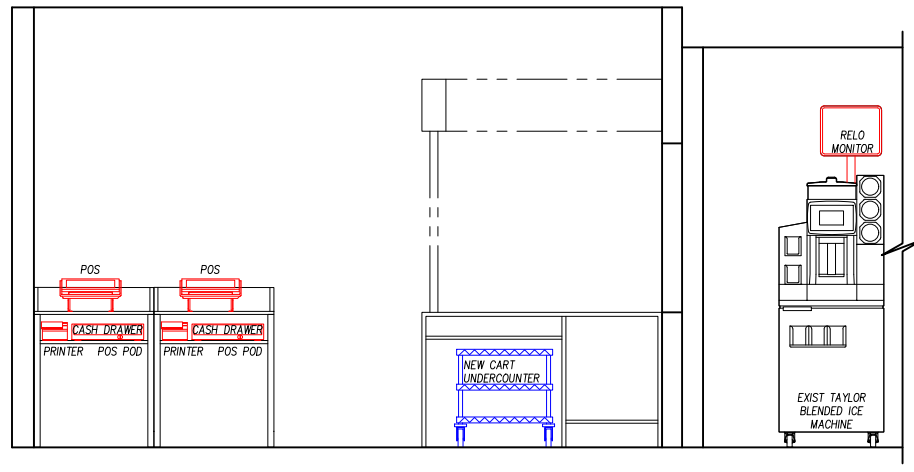

C FRONT COUNTER ELEVATION
1/4"=1'-0"

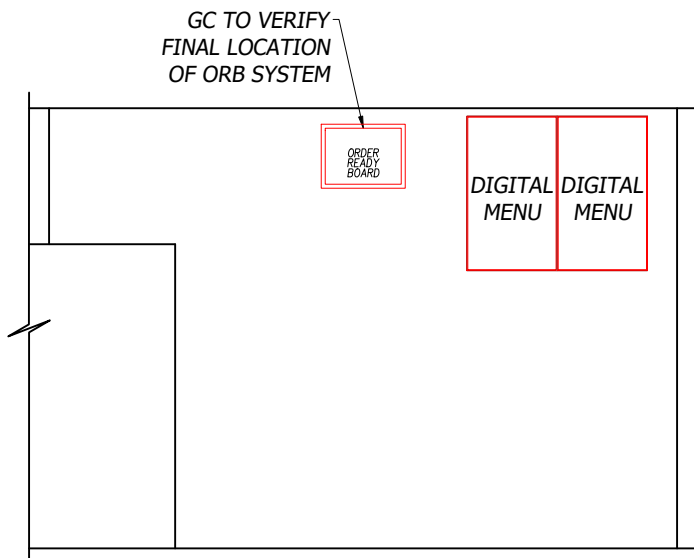

B SAM WALL ELEVATION
1/4"=1'-0"

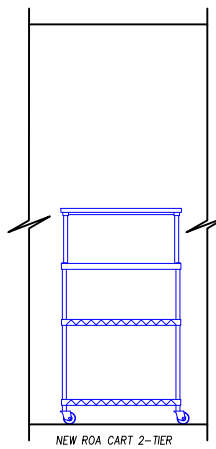

D ROA CART ELEVATION
1/4"=1'-0"

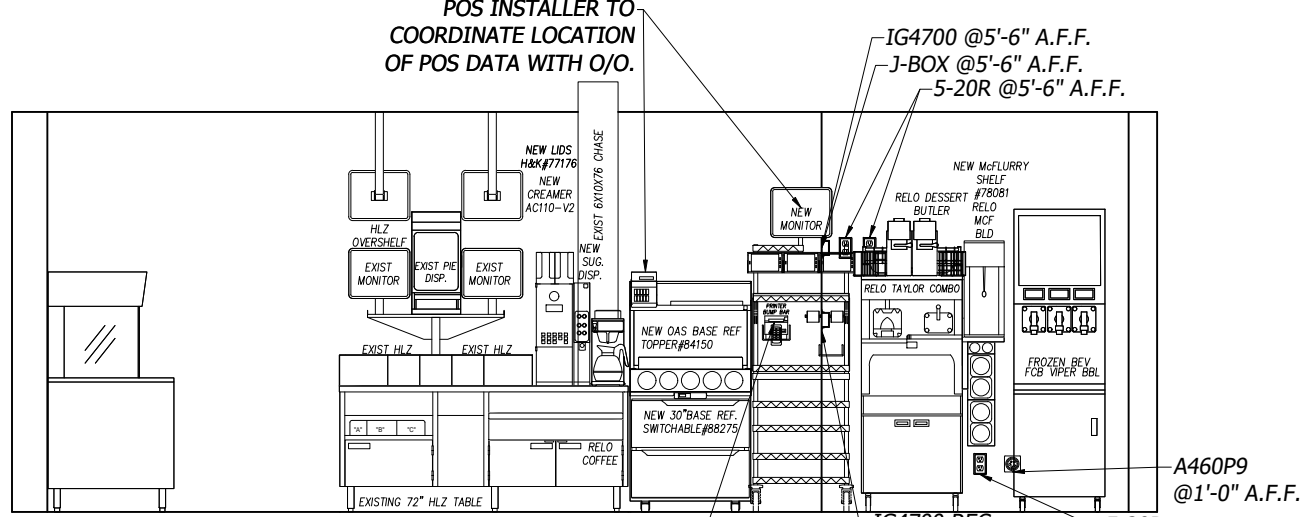

A CENTER ISLAND ROUGH-IN
1/4"=1'-0"

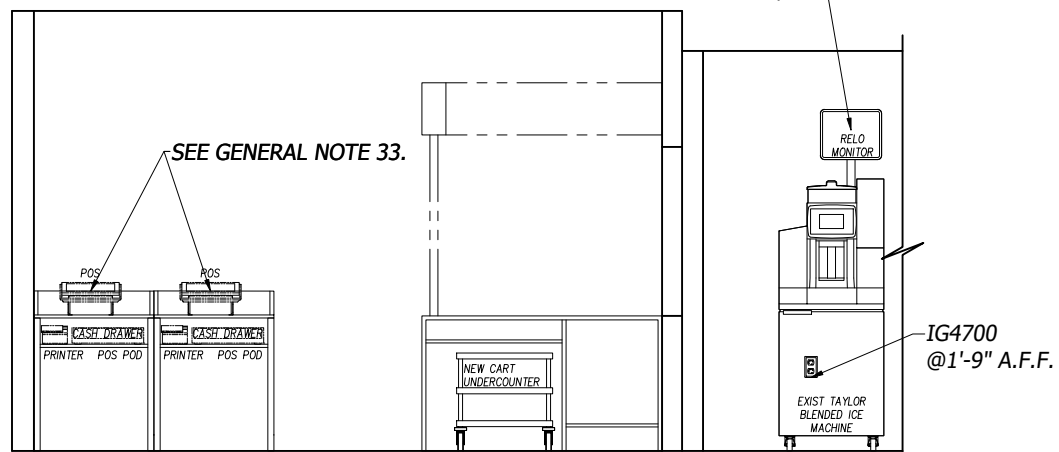

C FRONT COUNTER ROUGH-IN
1/4"=1'-0"

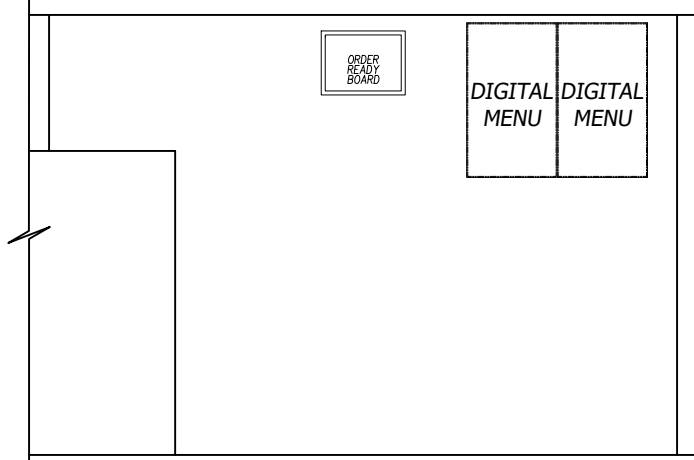

B SAM WALL ROUGH-IN
1/4"=1'-0"

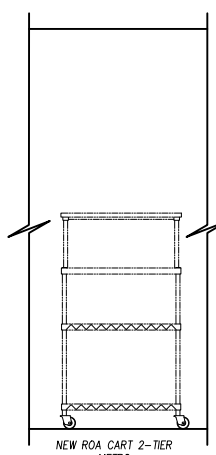

D ROA CART ROUGH-IN
1/4"=1'-0"

DEVIATION NOTES

- ACM & O/O TO VERIFY FINAL LOCATION OF EXISTING CUP CART. AS WELL AS REQUIREMENT FOR ADDITIONAL CUP CARTS.
- NEW CONDIMENT CART ADDED TO SUPPORT FRONT COUNTER.
- NEW CBB STANDOFF ADDED TO SUPPORT EXISTING BLENDED ICE AND SPECIALTY COFFEE.
- NEW LIDS 8" ADDED ON CENTER ISLAND TO MEET MCD STANDARD.
- EXISTING DESSERT BUTLER TO REMAIN RELOCATED ON COMBO TAYLOR. NEW DESSERT BUTLER NOT NEEDED.

REMOVED EQUIPMENT

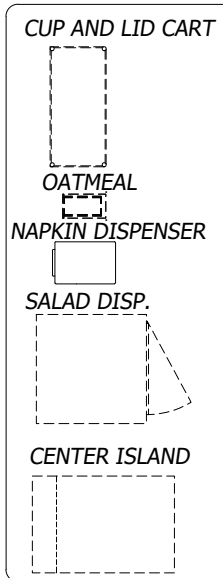

PROVIDE IF REQUIRED

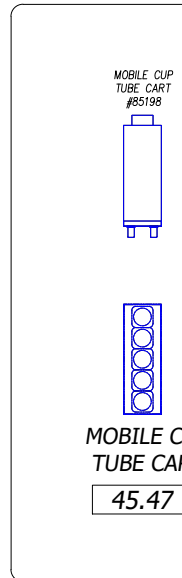

GENERAL NOTES

- USE EXISTING ROOF OPENINGS UNLESS OTHERWISE NOTED ON SCOPE OF WORK. IF NEW EXHAUST FAN ROOF OPENING IS REQUIRED, GC TO VERIFY PROPOSED ROOF OPENING LOCATION IS LOCATED A MIN. OF 10'-0" FROM HVAC AIR INTAKE. GC TO CUT NEW ROOF OPENING AND INSTALL NEW CURB AND FAN. H&K INSTALLER TO INSTALL NEW DUCT. GC TO WRAP DUCT OR CONSTRUCT ENCLOSURE IF REQUIRED BY LOCAL CODES. EC TO WIRE EXHAUST FAN TO ANSUL INTERLOCK SYSTEM.
- KITCHEN INSTALLER TO MOUNT RACEWAY BELOW HOOD. EC TO MAKE FINAL CONNECTIONS FROM RACEWAY TO TERMINAL BLOCK INSIDE CHASE. IF GAS, KITCHEN INSTALLER TO WALL MOUNT GAS MANIFOLD BELOW HOOD. PC TO INSTALL QUICK DISCONNECT LINES AND MAKE FINAL CONNECTIONS TO IN-BOUND GAS LINE FROM CHASE AND TO INDIVIDUAL APPLIANCES.
- ALL UTILITIES FOR APPLIANCES BELOW HOOD TO RUN OVERHEAD AND DOWN MECHANICAL CHASE. EC TO MAKE FINAL CONNECTIONS TO TERMINAL BLOCK INSIDE CHASE. IF GAS, PC TO MAKE FINAL CONNECTIONS AT GAS MANIFOLD.
- IF CHASE IS RELOCATED, GC TO COORDINATE MODIFICATION OF ANSUL SYSTEM WITH ANSUL. RELOCATE OR PROVIDE NEW UTILITIES AS NEEDED.
- GC TO VERIFY ALL EXISTING UTILITIES AND STRUCTURAL FLOOR LOADING CONDITIONS. REMOVE, CLOSE, SEAL, CAP AND/OR RELOCATE EXISTING LINES, DRAINS & UTILITIES. RUN DRAIN LINES TO EXISTING FLOOR DRAINS IF POSSIBLE, OR RELOCATE/INSTALL NEW FLOOR DRAINS, GAS LINES, AND SLEEVES AS NEEDED. THE GC SHALL COORDINATE ALL FINAL CONNECTIONS TO EQUIPMENT WHERE APPLICABLE.
- GC TO REMOVE, CLOSE, SEAL, CAP, RELOCATE, OR INSTALL NEW LINES, DRAINS, RECEPTACLES, CORDS, UTILITIES, ROOF OPENINGS AS NEEDED FOR NEW AND RELOCATED EQUIPMENT. GC TO PATCH, SEAL AND/OR FINISH WALL, FLOOR, CEILING AND/OR ROOF AS NECESSARY TO MATCH EXISTING.
- GC AND INSTALLER TO VERIFY LOCATION OF EXISTING EQUIPMENT TO REMAIN IN RELATION TO NEW AND RELOCATED EQUIPMENT.
- REMOVE AND REPLACE DAMAGED QUARRY TILE FLOORING ADJACENT TO THE PROJECT AREA(S). MATCH EXISTING QUARRY TILE WHERE PATCHING DAMAGED TILE OR WHERE EXTENDING THE TILE FIELD IN NEW FLOOR AREAS.
- IN THE EVENT REMOVAL OR RELOCATION OF EQUIPMENT RESULTS IN EXPOSING EXISTING KITCHEN FLOOR TILE THAT IS NOT ABRASIVE, GC SHALL REPLACE ALL EXISTING SMOOTH KITCHEN QUARRY TILE WITH ABRASIVE QUARRY TILE. SUCH REPLACEMENT TILE SHALL BE LOCATED, AT A MINIMUM, IN FRONT OF ALL GRILLS, FRYERS, BAGGING STATIONS, SINKS OR ANY LOCATION WHERE GREASE OR WATER CAN ACCUMULATE ON THE FLOOR CAUSING A SLIP AND FALL HAZARD. THE TILE SHALL EXTEND A MINIMUM OF ONE TILE COURSE UNDER THE EDGE OF THE FIXTURE OR EQUIPMENT AND EXTEND THE ENTIRE LENGTH OF THE FIXTURE OR EQUIPMENT.
- INSTALLER TO INSTALL NEW AND RELOCATED EQUIPMENT, GC TO MAKE FINAL CONNECTIONS.
- ALL INTERIOR FINISHES SHALL BE COORDINATED WITH DECOR & SEATING DRAWINGS BY OTHERS.
- GC TO OBTAIN ALL PERMITS REQUIRED PER LOCAL CODE.
- ALL WORK SHALL COMPLY WITH ALL APPLICABLE STATE AND LOCAL HEALTH, SAFETY AND CONSTRUCTION CODES. G.C., E.C., P.C. TO VERIFY THAT ALL KITCHEN EQUIPMENT, SAFETY AND INTERLOCK UTILITIES ARE FUNCTIONAL AND IN CONFORMANCE WITH ALL LOCAL CODES PRIOR TO COMPLETION OF REMODEL. G.C. TO COORDINATE ANY CORRECTIONS OF ANY DEFICIENCIES WITH MCDONALD'S CONSTRUCTION, SUBCONTRACTORS, AND/OR OWNER/OPERATOR.
- ALL ELECTRICAL MATERIAL USED ON THIS PROJECT SHALL BE "UL" LISTED AND LABELED.
- ALL DIMENSIONS SHOWN ARE TAKEN FROM FACE OF WALL FINISH. THE GC/ALL TRADES SHALL MAKE NECESSARY DIMENSIONAL ALLOWANCES.
- ALL J-BOXES, DCO'S, AND OTHER ELECTRICAL DEVICES SHOWN SHALL BE RECESSED MOUNTED INTO A WALL, FLOOR OR CEILING UNLESS SPECIFICALLY NOTED OTHERWISE.
- ALL RECEPTACLES (EXCEPT SPECIFIED HUBBLE PIN AND SLEEVE) SHALL BE FURNISHED BY THE E.C. THE RECEPTACLES INCLUDING PIN AND SLEEVE TYPE SHALL BE INSTALLED BY THE EC.
- EC SHALL PROVIDE AND INSTALL STAINLESS COVER PLATES ON ALL RECEPTACLES AND J-BOXES. ADDITIONALLY, EC SHALL PROVIDE AND INSTALL ORANGE NYLON COVER PLATES MARKED "COMPUTER ONLY" ON ALL ISOLATED GROUND/DEDICATED RECEPTACLES.
- POWER AND CONTROL CORDS ARE FURNISHED WITH KITCHEN APPLIANCES. THE EC SHALL CONNECT CORD SETS TO APPLIANCES AS REQUIRED.
- MOST KITCHEN REMODELS WILL REQUIRE SOME LEVEL OF CEILING REPAIR. THIS WILL BE THE RESPONSIBILITY OF THE GC.
- ALL HOLES IN FRONT COUNTER FOR POS CORDS AND CABLES SHALL BE LOCATED BY OWNER AND DRILLED BY GC.
- EC SHALL PROVIDE A DUPLEX RECEPTACLE AND LOW VOLTAGE BROADBAND CONNECTION FOR THE INSTALLATION OF PLASMA TELEVISIONS. COORDINATE EXACT LOCATIONS WITH PM & DECOR COMPANY. FOR BROADBAND CONNECTION, EC SHALL PROVIDE A 4 X 4 BOX WITH A 3/4" CONDUIT STUB-UP WITH A BUSHING INTO ACCESSIBLE CEILING SPACE.
- WHERE PIPING IS LOCATED WITHIN WALL CAVITIES, ACCESS TO THE CLEANOUTS SHALL BE PROVIDED.
- DIMENSIONS SHOWING THE LOCATION OF DRAINS AND FLOOR SINKS ARE CENTERLINE DIMENSIONS.
- GAS PIPING SHALL NOT PENETRATE ANY FIRE-RATED CHASE, SHAFT, DUCTWORK OR PLENUM.
- GC TO RE-BALANCE THE HVAC SYSTEM AFTER ANY EXHAUST HOOD HAS BEEN REPLACED OR RELOCATED.
- ALL EQUIPMENT SHALL BE INSTALLED IN ACCORDANCE WITH ITS LISTING AND/OR THE MANUFACTURER'S INSTALLATION INSTRUCTIONS.
- UPON COMPLETION OF INSTALLATION, THE GAS PIPING SYSTEM SHALL BE PURGED OF DELETERIOUS MATERIAL AND SHALL BE PRESSURE TESTED. IF THE MINIMUM PRESSURES ARE NOT MET, THIS SHALL BE IMMEDIATELY REPORTED TO THE MCDONALD'S CONSTRUCTION MANAGER.
- FLEXIBLE DUCTWORK SHALL NOT PENETRATE WALLS. SHEET METAL DUCTWORK IS REQUIRED AT ALL FIRE-RATED AND DRAFT STOP WALL PENETRATIONS.
- ALL GREASE EXHAUST DUCTWORK SEAMS AND JOINTS SHALL BE CONTINUOUSLY WELDED WATER-TIGHT ON THE EXTERNAL SURFACE OF THE DUCT SYSTEM. ALL WELDING SHALL BE PERFORMED BY A CERTIFIED WELDER.
- IN THE EVENT OF ADDITIONAL FRYER CAPACITY, THE O/O MUST ENGAGE LICENSED MECHANICAL ENGINEER. THE M/E WILL BE REQUIRED TO ASSESS THE EXISTING EXHAUST HOOD FAN TO ENSURE IT IS CAPABLE OF HIGHER AIRFLOW AT A POTENTIALLY HIGHER STATIC PRESSURE. CONSTRUCTION DRAWINGS WILL BE REQUIRED OF THE M/E FOR PERMITTING. AFTER INSTALLATION, A CERTIFIED TEST AND BALANCE COMPANY WILL BE REQUIRED TO AIR BALANCE THE NEW AND ANY AFFECTED ROOF-TOP HVAC EQUIPMENT DEEMED AS PART OF THE SCOPE OF WORK BY THE M/E.
- ALL ROOF-TOP CONDENSING UNITS THAT DISCHARGE HORIZONTALLY SHALL BE ORIENTED SUCH THAT THE DISCHARGE DOES NOT BLOW IN THE DIRECTION OF AN OUTDOOR AIR INTAKE.
- POS INSTALLER TO COORDINATE RELOCATION OF POS SYSTEM WITH O/O AND MCDONALD'S CONSTRUCTION. ALL CABLES FURNISHED AND INSTALLED BY POS SUPPLIER.
- NEW POS(S) ARE SHOWN TO MEET NATIONAL BUILDING AND EQUIPMENT STANDARDS PER MCDONALD'S. FINAL LOCATION OF NEW POS(S) TO BE COORDINATED WITH O/O. POS INSTALLER TO COORDINATE LOCATION OF POS SYSTEM WITH O/O AND MCDONALD'S CONSTRUCTION. ALL CABLES FURNISHED AND INSTALLED BY POS SUPPLIER.
- PLUMBING FOR COMBI OVENS TO BE ROUTED TO FLOOR SINK DRAIN. GC TO VERIFY IF SINK HAS A GREASE INTERCEPT.

SYMBOL LEGEND

Ⓢ	DUPLEX OUTLET (SB OR TL)	—	FUTURE/OPTIONAL EQUIPMENT
Ⓢ	SINGLE OUTLET (SB OR TL)	—	NEW EQUIPMENT ON EQUIPMENT PLAN
Ⓢ	QUAD OUTLET (SB OR TL)	—	RELOCATED EQUIPMENT ON EQUIPMENT PLAN
Ⓢ	SPECIAL OUTLET (SEE SCHEDULE)	—	EXISTING EQUIPMENT
Ⓢ	J-BOX	—	EQUIPMENT ON ROUGH-IN PLAN
Ⓢ	EXHAUST DUCT ABOVE HOOD	—	EXISTING TRUSSES
Ⓢ	EXHAUST DUCT ABOVE HOOD	—	SERVICE AREA
Ⓢ	DATA CABLE	—	NEW MENU BOARD VALANCE
Ⓢ	SLEEVE	—	EXISTING FULL WALL
Ⓢ	REFRIGERATION LINES	—	EXISTING LOW WALL
Ⓢ	WATER OR GAS LINE	—	NEW FULL WALL
Ⓢ	CLEAN OUT	—	NEW LOW WALL
Ⓢ	FLOOR SINK	—	DEMO WALL
Ⓢ	FLOOR DRAIN	—	



H + K INTERNATIONAL

H + K DALLAS INC.
2200 SKYLINE DR.
MESQUITE, TX 75149
214.818.3500

DATE : 12JUN23

DRAWN : UH

CHECKED : EM

SCALE : SEE PLAN

BY : I I I I I

DESCRIPTION

REV

DATE

TITLE :

SAO-BCK
EQUIPMENT LAYOUT

1610 E PEORIA
PAOLA, KS

THESE DRAWINGS SPECIFICATIONS ARE THE PROPERTY OF H+K AND SHALL NOT BE REPRODUCED OR COPIED WITHOUT H+K'S WRITTEN PERMISSION

CUSTOMER :

MCDONALD'S
CORPORATION
OAK BROOK, ILLINOIS

STORE # :

26490

SITE ID :

150315

SHEET #

1 OF 2

SHEET :

K-1

N-NEW, R-RELO, E-EXISTING, F-FUTURE, O-OPTIONAL				EQUIPMENT SCHEDULE								
ITEM #	QTY	OPT	ITEM DESCRIPTION	MFGR	UNIT ID	UL LIST	NSF LIST	FURN BY	REMARKS			
1.18	2	N	MODULAR FRONT COUNTER BASE	DÉCOR	MFC	-	2	GC	SIZE VARY PER MATRIX			
1.19	1	N	MODULAR FRONT COUNTER DELIVERY POD	DÉCOR	-	-	2	GC	-			
2.06	1	N	UNDER COUNTER CART - 24"W. x 21"D.	H&K/METRO	H&K # 66395/UC21	-	2	KES	-			
21.83	1	N	SUGAR DISPENSER	SURESHOT	SEE ELEV	-	-	KES	-			
21.87	1	N	STANDOFF, COFFEE/SMOOTHIE STATIONS	H&K	SEE ELEV	-	2	KES	MOUNT AT2'-6" AFF			
21.97	1	N	CREAMER DISPENSER	SURESHOT	SEE ELEV	-	-	KES	-			
45.47	1	N	MOBILE CUP CART	H&K	SEE ELEV	-	-	-	-			
51.03	2	N	CUP LID HOLDER-SINGLE WIDE, 8" HIGH	H&K	SEE ELEV	-	2	KES	-			
201.36	1	N	READY ON ARRIVAL CART 14" X 30"	METRO	SEE ELEV	-	2	KES	W/ 3" CASTERS STAINLESS STEEL TOP W/ 2 SHELVES			
201.43	1	N	DIGITAL ASSEMBLY STAND - 30" X 24"	METRO	SEE ELEV	-	2	KES	W/ 5" CASTERS STAINLESS STEEL TOP W/ 5 SHELVES			
207.11	1	N	30" BASE REFRIGERATOR NEW SWITCHABLE	H&K	SEE ELEV	-	-	KES	-			
207.93	1	N	MCFLURRY SHELF	H&K	SEE ELEV	-	2	KES	MOUNTS TO COMBO MACHINE			
216.00	1	N	POS - VIDEO MONITOR	POS	POS	E106786	-	OWNER	GC/POS INSTALLER TO COORDINATE LOCATION W/ O/O			
217.00	2	N	PARK/SERVE/ROTATE BUMP BAR	BY OWNER	BY OWNER	-	-	OWNER	GC/POS INSTALLER TO COORDINATE RELOCATION W/ O/O			
219.00	2	N	POS - RECEIPT PRINTER	POS	POS	OEM	-	OWNER	SHELF REQUIRED FOR FRONT COUNTER APPLICATIONS			
7003.00	1	N	BASE REF. SHELF & DUAL POINT OAS @ C.I (WITH CUPS)	H&K	H&K #84150	-	-	KES	-			
7800.20	1	R	RELOCATED DESSERT BUTLER	-	-	-	-	OWNER	-			
8004.12	3	R	RELOCATED DIGITAL MENUBOARD	-	-	-	-	OWNER	EQP. INSTLR. TO RELOCATE EQUIPMENT, GC TO RELO UTILITIES AS NEEDED			
8021.01	1	R	RELOCATED COFFEE BREWER	-	-	-	-	OWNER	EQP. INSTLR. TO RELOCATE EQUIPMENT, GC TO RELO UTILITIES AS NEEDED			
8203.02	1	R	RELOCATED HEAT TREAT COMBINATION SHAKE/SUNDAE MACHINE	-	-	-	-	OWNER	EQP. INSTLR. TO RELOCATE EQUIPMENT, GC TO RELO UTILITIES AS NEEDED			
8207.00	1	R	RELOCATED BLENDER - COUNTERTOP - MCFLURRY	-	-	-	-	OWNER	EQP. INSTLR. TO RELOCATE EQUIPMENT, GC TO RELO UTILITIES AS NEEDED			
8207.90	1	R	RELOCATED CUP TUBES FOR HEAT TREAT MACHINE	-	-	-	-	OWNER	EQP. INSTLR. TO RELOCATE EQUIPMENT			
8215.00	2	R	RELOCATED POS PC HARDWARE - FRONT COUNTER	BY OWNER	POS	OEM	-	OWNER	GC/POS INSTALLER TO COORDINATE RELOCATION W/ O/O			
8216.00	1	R	RELOCATED POS - VIDEO MONITOR	POS	POS	E106786	-	OWNER	GC/POS INSTALLER TO COORDINATE LOCATION W/ O/O			
8216.05	1	R	RELOCATED ORB MONITOR	BY OWNER	BY OWNER	-	-	OWNER	GC/POS INSTALLER TO COORDINATE RELOCATION W/ O/O			
8218.00	2	R	RELOCATED POS - CASH DRAWER	BY OWNER	BY OWNER	OEM	-	OWNER	GC/POS INSTALLER TO COORDINATE RELOCATION W/ O/O			
8219.00	2	R	RELOCATED POS - RECEIPT PRINTER	POS	POS	OEM	-	OWNER	GC/POS INSTALLER TO COORDINATE RELOCATION W/ O/O			
9009.02	1	E	EXISTING UTILITY CHASE - ISLAND VERSION, 6"x10"	-	-	-	-	OWNER	-			
9009.10	1	E	EXISTING UTILITY CHASE F/ DRIVE THRU CBB	-	-	-	-	OWNER	-			
9010.12	1	E	EXISTING LID HOLDER 4" HIGH	-	-	-	-	OWNER	-			
9010.96	1	E	EXISTING NAPKIN DISPENSER	-	-	-	-	OWNER	-			
9020.00	1	E	EXISTING AUTOMATED BEVERAGE SYSTEM	-	-	-	-	OWNER	-			
9021.01	1	E	EXISTING COFFEE BREWER	-	-	-	-	OWNER	-			
9021.10	1	E	EXISTING SPECIALTY COFFEE	-	-	-	-	OWNER	-			
9021.11	1	E	EXISTING BLENDED ICE MACHINE	-	-	-	-	OWNER	-			
9021.90	1	E	EXISTING BRACKET FOR BUMP BAR & PRINTER	-	-	-	-	OWNER	-			
9023.05	1	E	EXISTING COFFEE CREAM DISPENSER	-	-	-	-	OWNER	-			
9024.01	1	E	EXISTING ORANGE JUICE DISPENSER	-	-	-	-	OWNER	-			
9025.01	2	E	EXISTING ICED BEVERAGE DISPENSER	-	-	-	-	OWNER	-			
9025.95	1	E	EXISTING ICED TEA DISPENSER - 2 TIER STAND	-	-	-	-	OWNER	-			
9025.96	1	E	EXISTING SLIMLINE ICED BEVERAGE DISPENSER-LOW PROFILE	-	-	-	-	OWNER	-			
9039.15	1	E	EXISTING ICE MACHINE - 1000 LB.	-	-	-	-	OWNER	-			
9043.15	2	E	EXISTING HEATED LANDING ZONE	-	-	-	-	OWNER	-			
9044.13	1	E	EXISTING CENTER ISLAND- 48" HLZ HEIGHT	-	-	-	-	OWNER	-			
9044.29	1	E	EXISTING BREAKER PANEL - EQUIPMENT MOUNTED	-	-	-	-	OWNER	-			
9044.37	1	E	EXISTING RUNNER CONDIMENT CENTER	-	-	-	-	OWNER	-			
9045.64	1	E	EXISTING BEVERAGE CABINET - DRIVE-THRU	-	-	-	-	OWNER	-			
9046.00	1	E	EXISTING CUP DISPENSER VERTICAL F/ 3 TUBES	-	-	-	-	OWNER	-			
9051.03	2	E	EXISTING CUP LID HOLDER-SINGLE WIDE, 8" HIGH	-	-	-	-	OWNER	-			
9061.00	1	E	EXISTING FRY BAGGING STATION	-	-	-	-	OWNER	-			
9065.24	1	E	EXISTING 3-VAT FRYER - ELECTRIC - F/F/F	-	-	-	-	OWNER	-			
9073.00	1	E	EXISTING UNIVERSAL EXHAUST HOOD (R.H.) ELECTRIC 3-VAT FRYER	-	-	-	-	OWNER	-			
9080.00	1	E	EXISTING MECHANICAL CHASE, 9"x18" SGCL	-	-	-	-	OWNER	-			
9081.01	1	E	EXISTING PRODUCT LANDING SHELF - SOLID TOP	-	-	-	-	OWNER	-			
9159.03	1	E	EXISTING CART	-	-	-	-	OWNER	-			
9179.03	1	E	EXISTING REFRIGERATOR - UNDERCOUNTER	-	-	-	-	OWNER	-			
9179.95	1	E	EXISTING STAND FOR 36" REFRIGERATOR	-	-	-	-	OWNER	-			
9181.01	1	E	EXISTING SPECIALTY COFFEE REFRIGERATOR-27" WIDE	-	-	-	-	OWNER	-			
9201.98	1	E	EXISTING WORK TABLE F/ ABS & CONDIMENTS	-	-	-	-	OWNER	-			
9205.11	1	E	EXISTING FROZEN CARBONATED BEVERAGE	-	-	-	-	OWNER	-			
9215.98	2	E	EXISTING POS PC HARDWARE - D/T	-	-	-	-	OWNER	-			
9216.00	5	E	EXISTING POS - VIDEO MONITOR	-	-	-	-	OWNER	-			
9217.00	1	E	EXISTING PARK/SERVE/ROTATE BUMP BAR	-	-	-	-	OWNER	-			
9219.02	1	E	EXISTING POS - RECEIPT PRINTER	-	-	-	-	OWNER	-			
9237.00	1	E	EXISTING PIE DISPLAY	-	-	-	-	OWNER	-			
9700.00	1	E	EXISTING HAND SINK	-	-	-	-	OWNER	-			
ELECTRICAL SCHEDULE												
ITEM #	QTY	ITEM DESCRIPTION	VOLT PHASE	FLA DRAW	HP	RECEP TYPE	BRKR SIZE	COND WS	IPNL CKT	HGT AFF	REQUIREMENTS	
207.11 E2	1	BASE REFRIGERATOR	120/1	3.2	-	5-20R	20A	1/2"C-2#12	DETERMINE IN FIELD	SEE RMKS	EC TO BRING POWER DOWN CHASE AND CONN. TO CHASE MOUNTED RECEPTACLE	
21.83 E3	1	SUGAR DISPENSER	120/1	0.6	-	5-20R	20A	SEE RMKS 1/2"C-2#12	-	SEE RMKS	PLUGS TO EQUIPMENT MOUNTED BREAKER PANEL OR OUTLET BOX, EC MAKE FINAL CONNECTIONS	
21.97 E1	1	CREAMER DISPENSER		120 1.5 A.	-	5-15R	20A	SEE RMKS 1/2"C-2"12	-	2	EC TO BRING POWER DOWN WALL, PROVIDE/INSTALL RECEPTACLE	
211.00 E6	1	DELIVERY TABLET	120/1	3.0	-	(2)5-20R	20A	1/2"C-2#12	DETERMINE IN FIELD	5'-6"	-	
216.00 E11	1	POS - VIDEO MONITOR	120/1 ISOLATED	1.5 EA.	-	IG4700	20A	1/2"C-2#12IG	DETERMINE IN FIELD	5'-6"	EC TO PROVIDE/INSTALL RECEPTACLE, POS INSTALLER TO CONN. POS	
216.00 E12	1	POS - VIDEO MONITOR	DATA CABLE	-	-	4x4x4 PB	-	-	-	5'-6"	EXTEND 2" CONDUIT ABOVE CEILING. CABLE FURNISHED AND INSTALLED BY POS SYSTEM SUPPLIER	
217.00 E1	2	PARK/ROTATE/SERVE BUMP BAR	DATA CABLE	-	-	-	-	-	EXISTING/RELOCATED	SEE RMKS	POS TO COORD W/ MCD O/O, RELOCATE EXIST. AS REQUIRED.	
219.00 E7	1	POS - RECEIPT PRINTER	120/1 ISOLATED	0.7	-	IG4710	20A	1/2"C-2#12IG	DETERMINE IN FIELD	SEE RMKS	PLUGS INTO CHASE OR SURFACE MOUNT RECEPTACLE IG4710	
219.00 E8	1	POS - RECEIPT PRINTER	DATA CABLE	-	-	-	-	-	-	SEE RMKS	CABLE FURNISHED AND INSTALLED BY POS SYSTEM SUPPLIER	
219.05 E3	1	STICKY LABEL PRINTER	120/1 ISOLATED	0.7	-	IG4700	20A	1/2"C-2#12IG	DETERMINE IN FIELD	3'-2"	-	
8021.01 E1	1	RELOCATED COFFEE BREWER	VERIFY	VERIFY DRAW	VERIFY	VERIFY	20A	SEE RMKS	VERIFY	DETERMINE IN FIELD	SEE RMKS	PLUGS TO EQUIPMENT MOUNTED BREAKER PANEL OR OUTLET BOX, EC MAKE FINAL CONNECTIONS
8203.02 E1	1	RELOCATED HEAT TREAT COMBINATION SHAKE/SUNDAE MACHINE	VERIFY	VERIFY DRAW	VERIFY	VERIFY	VERIFY	VERIFY BREAKER	VERIFY	DETERMINE IN FIELD	SEE RMKS	EC TO BRING POWER DOWN WALL, PROVIDE/INSTALL RECEPTACLE
8207.00 E1	1	RELOCATED BLENDER - MCFLURRY - COUNTERTOP	VERIFY	VERIFY DRAW	VERIFY	VERIFY	VERIFY	VERIFY BREAKER	VERIFY	DETERMINE IN FIELD	SEE RMKS	OUTLET FOR FOOT PEDAL - BLENDER PLUGS INTO FOOT PEDAL PLUG
8216.00 E1	1	RELOCATED POS - VIDEO MONITOR	VERIFY	VERIFY DRAW	VERIFY	VERIFY	VERIFY	VERIFY BREAKER	VERIFY	DETERMINE IN FIELD	SEE ELEV	EC TO PROVIDE/INSTALL RECEPTACLE, POS INSTALLER TO CONN. POS
8216.00 E2	1	RELOCATED POS - VIDEO MONITOR	VERIFY	VERIFY DRAW	VERIFY	VERIFY	VERIFY	VERIFY BREAKER	VERIFY	DETERMINE IN FIELD	-	CABLE FURNISHED AND INSTALLED BY POS SYSTEM SUPPLIER
PLUMBING SCHEDULE												
ITEM #	QTY	ITEM DESCRIPTION	GAS TYPE	GAS BTU	GAS SIZE	HOT WATER	COLD WATER	MISC PLBG	HGT AFF	DRAIN	REQUIREMENTS	
8021.01 P2	1	RELOCATED COFFEE BREWER	-	-	-	-	-	1/4" FILTERED	SEE RMKS	-	DN CHASE FROM REVERSE OSMOSIS SYSTEM. BEV INSTALLER TO CONN CW LINE, PER LOCAL CODES	



H + K INTERNATIONAL

H + K DALLAS INC.
2200 SKYLINE DR.
MESQUITE, TX 75149
214.818.3500

DATE : 12JUN23

DRAWN : UH

CHECKED : EM

SCALE : SEE PLAN

BY					
DESCRIPTION					
REV					
DATE					

TITLE :

SAO-BCK
SCHEduLES

1610 E PEORIA
PAOLA, KS

THESE DRAWINGS SPECIFICATIONS ARE THE PROPERTY OF H+K AND SHALL NOT BE REPRODUCED OR COPIED WITHOUT H+K'S WRITTEN PERMISSION

CUSTOMER :

MCDONALD'S
CORPORATION
OAK BROOK, ILLINOIS

STORE # :

26490

SITE ID :

150315

SHEET #

2 OF 2

SHEET :

K-2

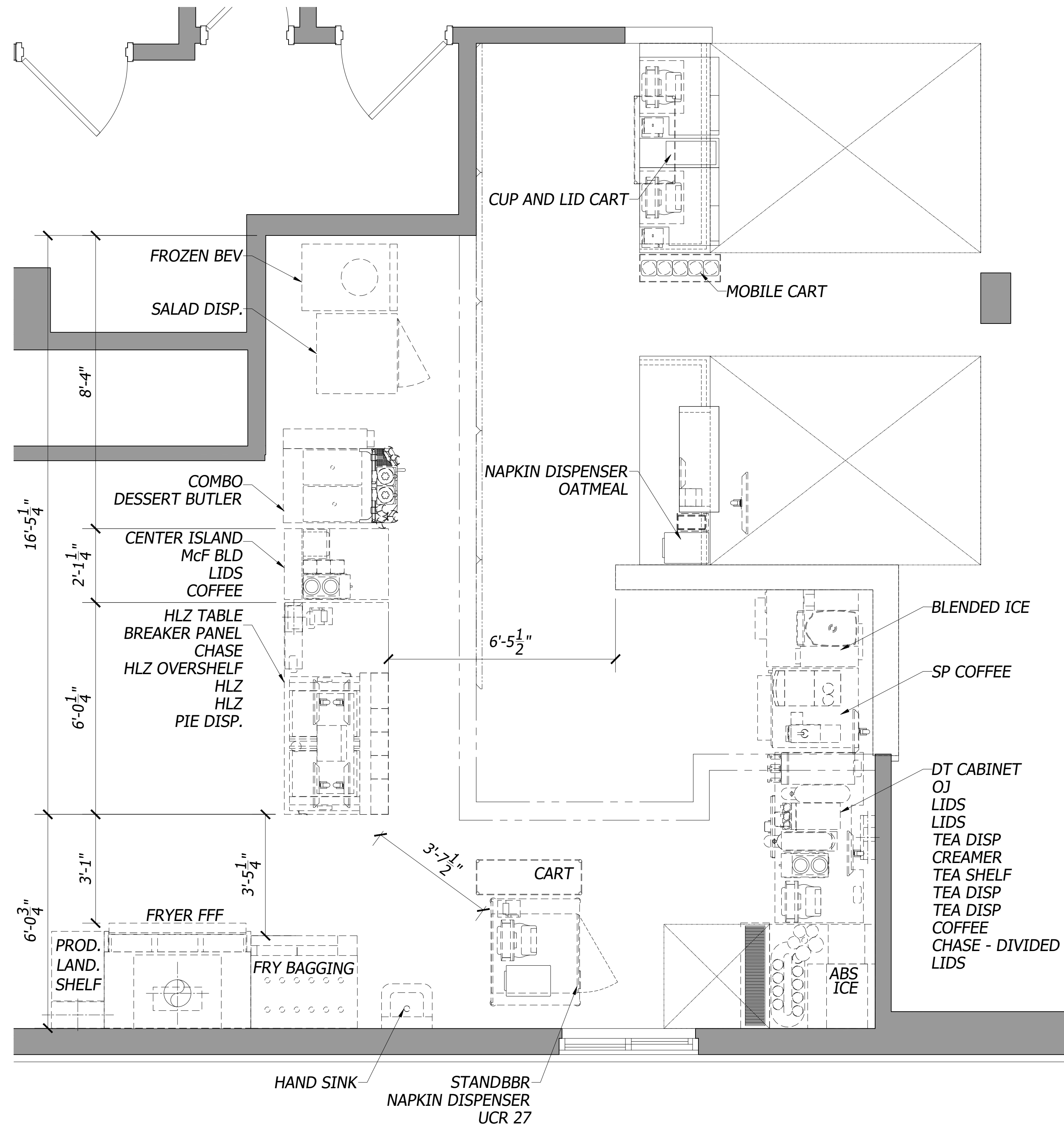

H + K INTERNATIONAL

H + K DALLAS INC.
2200 SKYLINE DR.
MESQUITE, TX 75149
214.818.3500

DATE : 09JUN23

DRAWN : UH

CHECKED : GN

SCALE : SEE PLAN

BY	I	I	I	I	I
DESCRIPTION					
REV	I	I	I	I	I
DATE	I	I	I	I	I

TITLE :

SAO-BCK
AS-BUILT LAYOUT

1610 E PEORIA
PAOLA, KS

THESE DRAWINGS SPECIFICATIONS ARE THE PROPERTY
OF H+K AND SHALL NOT BE REPRODUCED OR COPIED
WITHOUT H+K'S WRITTEN PERMISSION

CUSTOMER :

MCDONALD'S
CORPORATION

OAK BROOK, ILLINOIS

STORE # :

26490

SITE ID :

150315

SHEET #

1 OF 1

SHEET :

LEGEND

- EXISTING EQUIPMENT
- EXISTING TRUSSES
- SERVICE AREA
- OVERHEAD
- EXISTING FULL WALL
- EXISTING LOW WALL

AB-1

